1882-1982

# Salem Evangelical Lutheran Church

Salem, South Dakota

# From Our Pastor

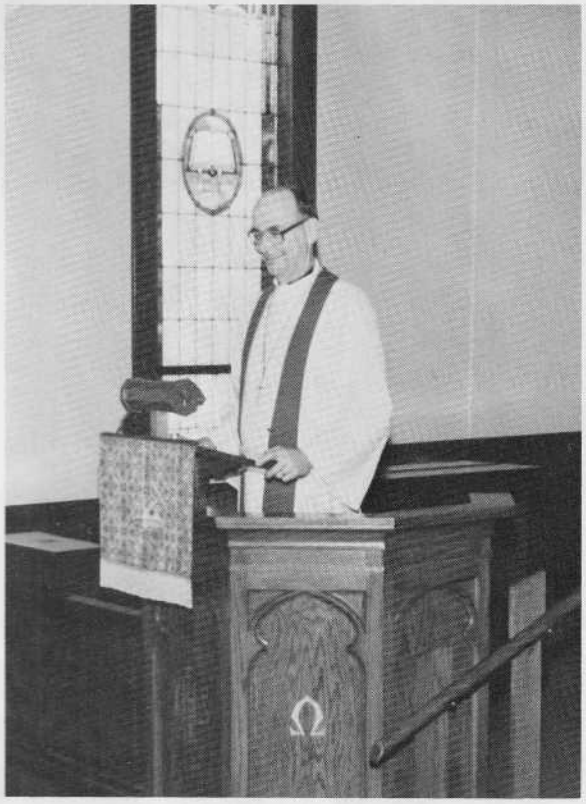

PASTOR BERNARD HERUTH

To members and friends of Salem Lutheran Church.

We are celebrating a milestone in the history of this congregation: 100 years of service in the proclamation of the Gospel. As we do so we REMEMBER who we are. We are children of the heavenly Father who gave His Son to die that we might possess this glorious relationship.

We also REMEMBER the founding fathers who were committed to their God and with His help and guidance established this congregation. In this place they faithfully worshipped and instructed their children in the faith. From this place there have been a number of individuals who have gone into full time work in the church. Many others are now residents of other communities and members of other congregations. They took with them a faith that was nourished in this place.

For these blessings we REJOICE. We have received a priceless gift. We are aware that we cannot repay our God for what He has done for us. So we say "Thank You!" in our centennial worship. This is the response that is pleasing to God.

The faith of God's people needs to be constantly RENEWED. The seasons of the church year, in particular the Lenten Season, lead us to RENEWAL. At this time of special celebration, our centennial, as our thoughts are devoted to God's blessings upon this specific place in His Kingdom, may we be led to RENEW our faith and recommit ourselves to continued service.

Your co-worker,

Bernard S. Heruth, Jr.

# Salem Evangelical Lutheran Church History

The Swedish Evangelical Lutheran Salem Congregation is one hundred years old. According to the available church records, the milestone was passed on June 1, 1982.

When we reach important milestones in life, it is quite natural to pause and pay due respect to the road we have passed, to review our successes and failures, our joys and sorrows, and remember those who were with us on this road.

The experiences of the pioneers who settled here built the community and organized this congregation with many sacrifices and much hard work. They had a spiritual need to be fulfilled and a spiritual heritage to preserve for their children.

"Set up waymarks for yourself, make yourself guideposts; consider well the highway, the road by which you went." Jeremiah 31:21

A few homesteaders settled in the Center area as early as 1879; however, with the Omaha railroad coming to Salem in 1880, that seemed to be the booming year. Many of these settlers came from eastern states, but most of them came directly from Sweden.

Sunday School was started in the fall of 1881. While families met in different homes on Sunday afternoons, C. W. Lindell and Erik Olson took turns conducting these classes.

Early preachers visiting this settlement and conducting worship services in homes and local schoolhouses were as follows: student Nelsenius, I. F. Wretlof, J. H. Randahl, Svante Udden, A. Thoren, James Moody and A. G. Ander.

During Christmas of 1887, "Julotta" was held in the Hakon Erickson schoolhouse. Julotta, a 6:00 a.m. Christmas morning service, was a tradition in this church until recent years when services were changed to a later hour Christmas morning.

January 12, 1888 our Sunday School teacher, Erik Olson, stood out in a plowed field all night and part of the next day during one of the most severe blizzards of the winter. He miraculously escaped death.

From the very beginning of the settlement there were hopes of organizing a Swedish Lutheran Congregation. The organization was believed to have taken place on June 1, 1882. The following are charter members of this organized congregation: P. G. Swanson and family, A. P. Erickson and family, Erik Olson and family, Anders Ericsson and family, Johan Erickson, Carl J. Romberg and family, Nils P. Johnson and family, Carl S. Skoglund and family, Anders G. Anderson and family, Gustaf Olson and family, Peter Olson and Erik Johnson.

Late in the summer of 1882, the organization was completed and a decision was made to become a part of the Augustana Synod.

The first business meeting was conducted in January of 1883. It was well attended! At this time, the congregation was divided into "rotar" (districts). Each rote (there were four) was given a name, a deacon and a trustee. Names were: Mittra Roten, Vastra Rosten, Ostra Roten and Nordvastra Rotan.

At this meeting it was also decided to start a Sunday School. They subscribed to the Sunday School Paper, "Barnvonnen" (Children's Friend). From 1894 to 1925 Vacation Bible School was held for three months and held in the Swedish language.

Thoughts began to turn toward building a church with a burial place. Several settlers offered land for this project.

At the annual business meeting in 1890, A. G. Anderson told of a dream he had with the church standing on Jonas Pearson's farm and he believed that was where God wanted it. Mr. Pearson gave the deed to the land in April of 1890. As the need arose more land was bought from Pearson to be used as a parking lot.

The church was built in 1891. John Wiklund had charge of the foundation. Goran Sandberg was head carpenter. All the plans of the building were carried in his head as he had no blueprints. All members donated work and money toward this project. Later the wall and ceiling design was made by J. Emil Johnson. The original building still stands on the original site.

Arrangements were made to purchase a 160 acre farm from Jacob Lindgren in 1897 to be used as a parsonage. Early pastors farmed the ground as a supplemental income. (Present day it also holds the Center Softball Field)

In 1924 it was decided that one service a month should be conducted in the English language. The English services were increased until in 1942 all services were in the English language.

During the decade of the depression that swept the country and the drought that hit the Midwest, the faith of the membership seemed to grow stronger and their faith and the love of God sustained them.

In 1932 a full basement was made under the church when it was found to be still a well-built, sound structure.

Our church is one of the nine churches of the former Sioux Falls District that established the

Bethany Home for the Aged in Sioux Falls in 1950. Our church still helps support and maintain this home, and several from our church are involved directly in this ministry.

In 1962 four church groups merged to form the Lutheran Church of America which included our own Augustana Lutheran Church, the American Evangelical Lutheran Church, the Finnish Evangelical Lutheran Church in America, and the United Lutheran Church in America.

In 1967 a new educational unit was added to the front of the church. A number of improvements have also been made at the parsonage during these years.

## Sunday School

Sunday School was started in the fall of 1881. Families met in different homes on Sunday afternoons and Erik Olson and C. W. Lindell took turns teaching these classes. We now have classes for all ages including Adult Bible Study Class. The children of the Sunday School provided us with special music at Sunday morning worship one Sunday each month. They also present a Christmas program the 26th of December commemorating the birth of our Saviour.

SUNDAY SCHOOL 1963

## Vacation Bible School

SWEDE SCHOOL AT CENTER SCHOOL
1908 REV. ANDER

From the year 1894 to 1925 "Swede School" was conducted for three or four months each summer. Beginning in 1935 Vacation Bible School was held all day for two weeks during the spring. The last few years Vacation Bible School is conducted for one week in early June.

# Church Council

In the early days, the board of administration consisted of deacons and trustees. Now twelve people are elected by the congregation for three year terms to serve with the pastor and the treasurer. They meet monthly to lead the spiritual, material and financial affairs of the church.

CHURCH BOARD 1942

# Ladies Aid

The Ladies Aid is the oldest organization, unless we consider the Sunday School an organization. The earliest records date back to 1894. Mrs. P. G. Swanson was the first president and treasurer. The meetings were held bi-monthly and were attended by whole families. A supper was served of flask och potatis (pork and potatoes) before going home. The ladies have helped the church on many occasions. Records show in 1909 the Ladies Aid purchased pews for the church for $400.00. In the early days there were three Aids: East, Center and Northwest. At the time our Augustana Synod merged with the Red River Valley and became a part of the Lutheran Church of America, our ladies organized into a single unit known as Lutheran Church Women (LCW). We now meet monthly at the church plus participation in one of our four circles monthly for Bible Study in the homes. Our circles are: Ruth, Sarah, Marcha and Mary. Several members serve on an Altar Guild.

ALTAR GUILD

LCW OFFICERS 1982

HONORARY MEMBERS 1981

LCW QUILTING 1982

# Women's Missionary Society and Junior Mission Band

The W.M.S. was organized in 1921 to learn about our mission fields and the missionaries serving them, enabling us to more fervently support them with our love and prayers, and with our material gifts. In 1923 the Junior Mission Band was started so all the children of the Sunday School would have a vision of the mission work at home and abroad of our Augustana Synod. Mabel Jacobson and Mrs. Robert Gabrielson, among others, faithfully instructed and challenged this group for many years. These two groups were discontinued in the merging of the Augustana Synod to become the Lutheran Church of America, and the L.C.W. and the Sunday School have endeavored to incorporate this important work in their groups.

## Willing Workers

The Willing Workers started in 1929 for young ladies to promote the mission cause at home and away. They bought a new altar and pulpit in 1933 and a baptismal foundation in 1936. In the late 30's other improvements were made in the sanctuary.

## Lutheran Brotherhood

The Lutheran Brotherhood was organized in 1938 to interest men in the work of the church. Pastor Nels Lindau was its first president. Meetings were held on Sunday evening each month. The men had Bible Studies and programs and also discussed the needs of the church. Pastor Melin served as pianist for these services while he was here. In the 1960's they began farming the church land and their efforts resulted in financial aid for many projects. They also enjoyed the fellowship of working together. After 33 years of serving, they disbanded in 1971.

CHURCHMEN FARMING 1965

## Luther League

Our Young People's League was organized in 1910. For a time whole families attended League. The League members had charge of the program and business. These last years the Leaguers have conducted Easter Sunrise services and serve Easter breakfast to the congregation. Our Midsummer Festival has been an annual highlight for our congregation and the community since early days. All this is done as projects of the Luther League. The young people and counsellors contribute much to the enrichment of our church.

# Music

A concern about music in the congregational life manifested itself very early. In 1880 an organizational meeting was held at the Anders Ericsson home. Peter Olson from Delarne, uncle of John Johnson, became the Klockare (song leader). Mr. Gelin made a Psalm-diken, a one string instrument played with a bow. This was used to accompany the music until a pump organ was bought in the early 1890's. In 1949 an electric Hammond organ was purchased.

In 1905 a community young people's singing group was organized by Frans Lundberg. Later Frans and his brother, Adolph organized a church choir. In 1937 Goldie Schroeder organized an acappella chorus from the high school age group of young people. She also directed an adult choir beginning in 1934. This choir presented a cantata in our church and in other churches. There have been several of our congregation who have faithfully served as organists, pianists and choir directors.

ACAPPELLA CHOIR

A Swedish choir was also organized and is remembered as they welcomed in the new year at the hour of 12 o'clock by singing "I Den Sena Midnattstunden" as the church bell rang in the new year.

The choirs met every week throughout each year, usually in homes, beginning the evening with devotions and enjoying lunch and games after practice.

Through the years a men's chorus, a string band and an orchestra have been active parts of the music of our church. The Children's Choir sang during the summer months.

CHILDREN'S CHOIR

As we have RECALLED the wonderful works of God among us these past one hundred years, we will continue to REJOICE in our salvation and then, RENEWED by His Spirit, we will be a living witness in our community in the years to come.

TO GOD BE THE GLORY!

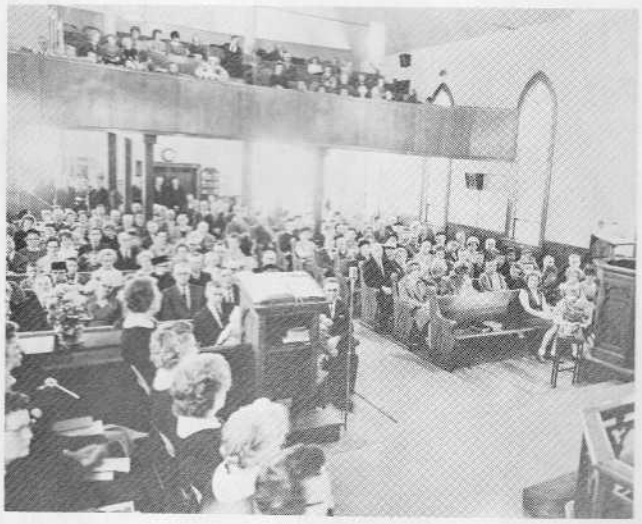

80th ANNIVERSARY

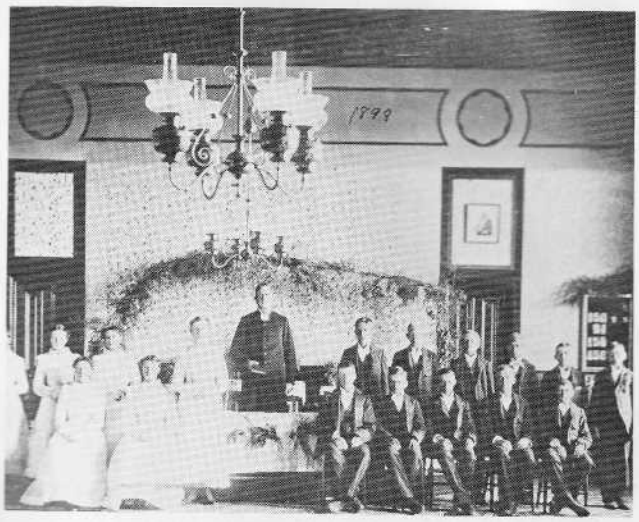


FIRST CONFIRMATION PICTURE TAKEN
INSIDE OF CHURCH 1899

80th ANNIVERSARY

CHRISTMAS DECORATIONS 1921

LADIES AID GATHERING 1903

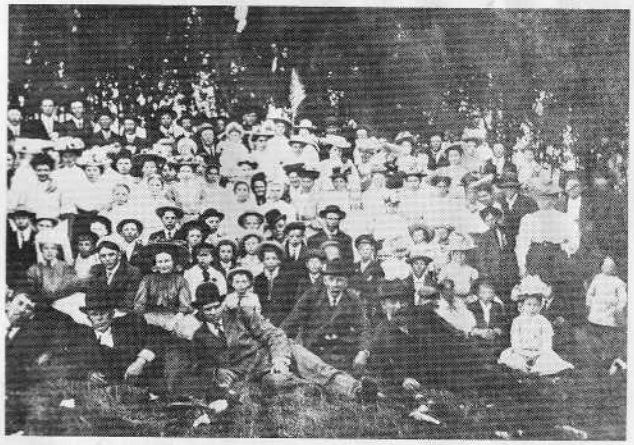

MID-SUMMER PICNIC 1908

# Pastors Who Have Served

J. H. RANDAHL
1882-1887

A. SUNDBERG
1897-1905

J. A. FORSLUND
1905-1908

A. G. ANDER
1908-1920; 1930-1931

E. HJALMER JACKSON
1920-1924

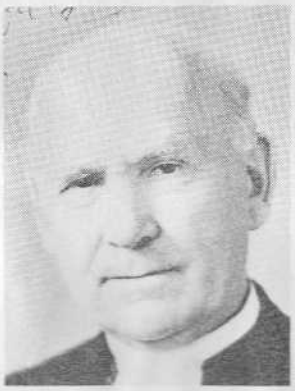

J. H. FORD
1924-1926

HERMAN ANDERSON
1926-1930

NELS LINDAU
1931-1946

PAUL GUSTAFSON
1947-1950

PAUL MELIN
1950-1961

GALE HANSON
1961-1964

DELBERT KELTTO
1964-1967

BERNARD HERUTH
1968-

# Those who have become pastors and missionaries from our church

VICTOR JOHNSON
Pastor

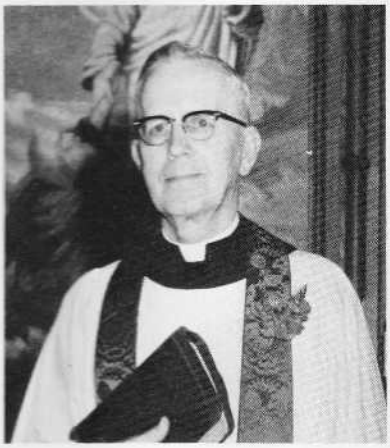

GUSTAF ANDER
Pastor

PAUL ABNER GUSTAFSON
Pastor

LORENE ANDERSON
Missionary

LEIGHLAND JOHNSON
Pastor, Missionary

IDA MARIE JACOBSON
Missionary

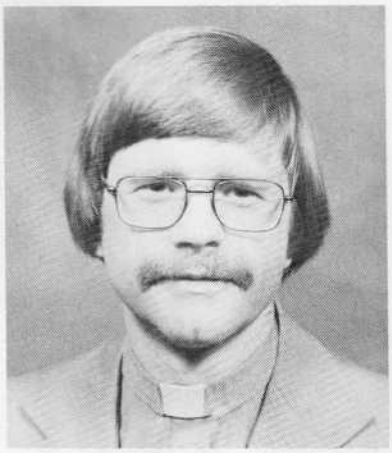

DONALD KNUDSON
Pastor

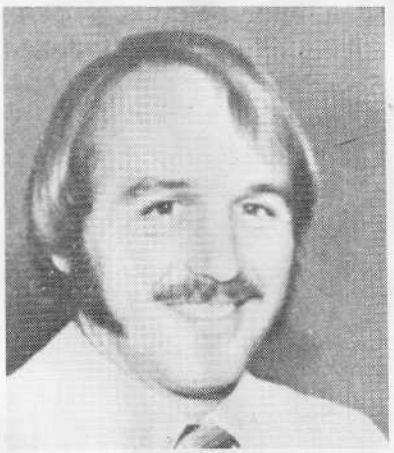

TERRY KNUDSON
Pastor

# Confirmation Classes

**1884**
Gustaf Erickson
C. J. Erickson
Erick Kolgren

**1887**
J. A. Swanson
John Bengtson
Wm. Erickson
Sophia Ericsson

**1889**
E. Adolph Ericsson
C. F. Ericsson
P. A. Erickson
John Holmstrom
John O. Johnson
Mathilda Swanson
Mathilda Bengtson
Christina Jackson
Esther Carlson
Frida Sandberg
Mary Bengtson

**1891**
A. C. Ericsson
Mathilda Ericsson
C. A. Petterson
Minnie Peterson
Jennie Bergroth
Frank Swanson
Victor Swanson
A. E. Ecklein
Oscar Tidblom
Ellen Erickson
Sophia Holmstrom

**1893**
O. S. Ericsson
R. A. Swanson
Simon Carlson
Carl Bjorklund
Peter Holmstrom
Edward Jonson
Erland Rune Burman
Victor Osterberg
Leon Olson
Gust Anderson
Emil Lind
John Olson
Carl Olson
Axel Sjoblom
Lydia Peterson
Alma Anderson
Mary Kellstrom
Anna Larson
Alma Olson
Adla Larson
Christine Johnson

**1895**
Mary Swanson
Hulda Johnson
Sarah Kellstrom
Swen Johnson
Arvid E. I. Johnson
Gust Johnson

**1897**
Ellen Gabrielson
Mary Holmstrom
Mary Anderson
Alma Lindgren
Amanda Anderson
Alvin Peterson
Emil Anderson

**1898**
Emma Swanson
Anna Gabrielson
Agda Lindgren
Delly Peterson
Anna Kellstrom
Esther Zingmark
Carl Carlson
J. A. Ecklein
Philip Jacobson
Andrew Holmstrom
Elof Anderson
Victor E. Johnson
George Lind

**1899**
Gust Swanson
Gust Carlson
Emma Larson
Frida Johnson
John Lindgren
Alfred Olson

**1905**
Agnes Sundberg
Tilda M. Lindgren
Esther J. Zingmark
Herbert Anderson
Nels E. Jacobson
E. Walfred Pearson
W. T. Jacobson
Hilda M. Zingmark
Hannah E. Johnson
Nels G. Lind
Julia R. Lind
Helen D. Ericsson
Elin A. Jonson
Maria E. Sandberg
Florence Widstrand
Karoline W. Zingmark

**1906**
Olaf Konrad Anderson
Victor E. Olson
Lytton A. Jacobson
Arthur E. Petterson
Andrew Johnson
Hannah O. Olson
Nanny S. Lindgren
Hilda E. Pearson
Hulda E. Wikholm
Agnes V. Kallstrom
Jemaima Gabrielson
Emelia Gabrielson
Hulda Jacobson
Agnes T. Skoglund
Jenny T. Landstrom
Minnie O. Johnson
Mable A. Swenson

**1907**
Edwin Zingmark
Elmer Jacobson
Edith W. Wiklund
Amy V. Faller

**1909**
Helga M. Anderson
Elsa Anderson
Oscar A. Anderson
Elsa T. Anderson
Millie V. Anderson
Edith S. Gustafson
Hilda J. Holmstrom
Selma E. Lundgren
Esther M. Vikholm
Hannah E. Johnson
Alma A. Jacobson
Esther A. Petterson
Nanny E. Peterson
Myrtle May Imbson
Mabel E. Olson
Arthur Anderson
Oscar Gabrielson
Nels W. Gabrielson
Edward L. Faller
Oscar Zingmark
Algot Zingmark
Richard O. Jacobson
Karl A. Jonson
Oscar T. Olson

**1910**
Ellen A. Johnson
Bengt A. Johnson
Maria Ander
Maria K. Petterson
Amy J. Jacobson
Maria Anderson

Mabel A. Jacobson
Mayme E. Anderson
J. Elmer Sandberg
Arnold O. Wicklund
Robert Gabrielson
Edward Jacobson
Nels Granberg

**1912**

Carl J. Anderson
Carl Algot Pearson
Helmer Anderson
Carl T. Lindgren
Edward Albin Pearson
Olaf W. Peterson
Oscar Wickholm
Knute B. Johnson
Hilda J. Gabrielson
Ida M. Lundgren
Fanny S. Pearson
Hilma A. Jacobson
Edith A. Zingmark

**1913**

Gustaf N. Ander
Carl V. Safstrom
Hjalmer Anderson
Leon F. Erikson
Clarence R. Erikson
Ferdie W. Erikson
Hilder E. Wicklund

**1914**

Edith Jacobson
Mabel Jacobson
Axel S. Jacobson
Agnes E. Johnson
Clara J. Gabrielson
Henry Gabrielson
Anna A. Lundgren
Carl A. Jacobson
Gustaf R. Olson
Nels Conrad Pearson
Edward K. Peterson
Agnes Peterson
Mabel Wickholm

**1916**

Johanna L. Anderson
Gustaf A. Anderson
Elsa V. Lundstrom
John L. Gabrielson
Harold E. Erickson
Anna W. Peterson
Henry Pearson
Arthur Wickholm
John Wicklund

**1918**

Clara E. Ander
Clara S. Wickholm
George V. Ericsson
Raymond W. Ericsson
Clarence F. Ericsson
John Waldemar Lundgren

**1919**

Elsa S. Anderson
Emma Elizabeth Anderson
Henry K. Anderson
Martha M. Ander
Carl Evert Jacobson
Helmer Peterson
Verene C. Ericsson
Anna L. Lindstrum
Agnes Viola Sandine
Alvah Frances Lundberg
Verna E. Ericsson

**1920**

Helen J. Olson
Hjalmer E. Olson
Alfhild V. Anderson
Hazel E. Erickson
Mildred Erickson
Oliver W. Swanson
Ethel E. Anderson
J. Raymond Sandine
A. Leslie Sandine
Agnes C. Peterson
Edgar B. Wahlstrom
Herbert W. Erikson

**1922**

Blanche Nelson
Ellen Anderson
Louise Lundgren
Bernice Bengtson
Alice Lindstrom
Evelyn Bengtson
Raymond Gabrielson
Gasta Rosen
Ernest Lindstrom
Elmer Gusarson
Gordon Ericsson
Folke Wahlstrom
Herbert Larson
Walfred Johnson
Marvin Ericsson

**1925**

Raymond Bengtson
Oliver Sandine
Hildegard Erickson
Elmer Johnson
Lorene Anderson
Eugene Melberg
Alice Ericsson
Clarence Peterson
Clarence Sandine
Hazel Sabel
Margaret Ericsson
Seri Jonson
Alice Anderson
Frances Jorgenson
Everett Rosen
Raymond Ericsson
Rosaline Melberg
Raymond Johnson
Harvey Jorgenson
Arthur Peterson
Mabel Anderson

**1926**

Louise Julin
Lawrence Julin
Clifford Julin
Herbert A. Olson
Gladys Anderson
Myrtle Erikson
Margaret Swanson
Loren Swanson
Verne Johnson

**1928**

Clarence Olinger
John Olinger
Frans Gusarson
Clifford Wallin
Rudolph Burman
Delphine Arnold
Sidney Sandberg
Lawrence Erickson
Warren Erickson
Clarence Ericsson
Eugene Ericsson
Ardella Arnold
Hazel Lundberg
Margaret Bengtson
Bernice Burman
Irene Nelson
Geneveva Holmstrom
Dorothea Anderson
Leyla Gabrielson
Alice Wallin
Della Larson
Hazel Anderson
Harry Rosen
Holgar Anderson
Marian Swanson
Edwin Erickson
Sigurd Jonson
Lawrence Jacobson
Raymond Olson
Otto Jorgenson

**1930**

Carl Gusarson
Mildred Olson
Vernal Sandberg
John Drost

Marvin Johnson
Lucille Larson
Della Drost
Velma Jacobson
Vera Anderson
Edna Gabrielson
Nadine Anderson
Hazel Johnson
Helen Olson
Clifford Lindstrom
Paul Anderson
Wesley Jacobson
Kenneth Jacobson
Virgil Anderson
Samuel Jorgenson
Blanche Karlson
Bertram Bengtson
Mabel Swanson
Lenore Anderson
Gordon Burman

**1932**

Edith Anderson
Dorothy Larson
Dorothy Jacobson
Morton Erickson
Walter Erickson
L. Martin Olinger
Marvin Olinger
Gordon Jacobson
Howard Karlson
Clifford Anderson
Mildred Lundberg
Gladys Sandberg
Harold T. Olson
Vernie Erikson
Miles Nelson
Arthur V. Swanson
Evert M. Wahlstrom

**1933**

Violet Mader
Helen Lorna Erickson
Emma Lucile Karlson
Pauline Iverson
Iver Vincent Anderson
Roy Olson
Ralph Olson
Leighland Johnson
Melvin Anderson
Roy Randall Anderson
Bernice Dannenbring
Jean Dannenbring
Dorothy Stone
J. Leroy Jonson
Marvin Nelson
A. Neil Pearson
Evelyn Swanson
O. Clifford Nelson
Ervin Olson
Adeline Olson
Clen Julin
Walter Jacobson
Leonard Lundgren
E. Clayton Harvey
Lowell Arnold
Lillian Bengtson
Delbert Anderson

**1935**

Iona Anderson
Laurel Anderson
Clarice Arnold
Arnold Bengtson
Arnold Erickson
Lavone Gabrielson
Laverne Gabrielson
Laurel Howe
Ida Marie Jacobson
Vernice Jacobson
Clarence Knudson
Eva Nelson
Adeline Olinger
Robert Olinger
Eugene Pearson
Clarence Rosen
Viola Rosen
Vernice Sandberg

**1936**

Dorothy Burman
Vernon Gabrielson
Delbert Knudson
Clifford Larson
Roy Lundberg
Orville G. Nelson
Carl Nelson
Maynard Pearson
Leland Peterson
Mae Jean Schroeder
Donald Swanson
Kermit Zingmark

**1937**

Gladys Anderson
Amy Iverson
Dale Johnson
Geraldine Lind
Daryl Pearson
Merna Pearson
Raymond Rosen
Vivian Rosen
Ilene Sandberg

**1939**

Elaine Anderson
Ruth Duxbury
Harvey Erickson
Darrell Erickson
Lois Marilyn Erickson
Ethel Erickson
Lyle Howe
Florence Iverson
Kenneth Knudson
S. Irene Karlson
Howard Larson
Joyce Lind
C. Lester Lundgren
Clifford Nelson
Richard Olinger
E. Verene Rosen
Helen Jean Sandberg
Oliver Jacobson
Conrad Olson
L. Ardis Ruth Swanson

**1941**

Eunice Zingmark
Wallace Anderson
E. Delores Anderson
Ilene Peterson
Waldo Burman
Carl Lowell J. Thompson
Avonne Thompson
Edna Larson
Lowell Peterson
L. Raymond Anderson
Merton Pearson
Burnell Knudson
D. Merle Knudson
Norman Pearson
H. Duane Gabrielson
Donald Pearson
Margaret Lindau
Verlyn Jacobson
Robert Schroeder
Alice Schroeder
Verna Jacobson

**1944**

D. Wendell Anderson
H. Ramona Erickson
Fay Ann Duxbury
Eunice Gabrielson
Merland Howe
Clara Iverson
Elaine Johnson
Dale Karlson
June Lindau
Marlyn Pearson
Eugene Peterson
Robert Sandberg
Loren Zingmark

**1946**
**(Adult)**

Delilah Anderson

Orville Anderson
Milton Anderson
E. Dean Erikson
Beverly Erickson
Marlyce Gabrielson
Rodney Krull
Lois Lind
Eldon Pearson
John Pearson

**1948**
**(Adult)**
Frances Lingbeck
Alice Lingbeck
Mildred Pearson

**1948**
Marlys Erickson
Ardella Johnson
Arlene Johnson
Jeanette Johnson
Donna Mohr
Betty Peterson
Phyllis Peterson
Vernon Pearson

**1949**
**(Adult)**
Betty Jean Anderson
John L. Barrick
Margie Gabrielson
Adrin Jackson
William Mohr
Jenny Janice Peterson

**1951**
**(Adult)**
Joyce Knudson
Everett Pearson
Woodrow Nordstrom
Ruth Hostetler
Peter Hansen, Jr.

**1951**
John M. Anderson
Donna Erickson
Lois Elaine Grayson
Richard Hansen
Lyle Johnson
Ralph Koehler
Philemon Melin
Arlys Pearson
Marilyn Thompson

**1953**
Dale Grayson
Marlys Johnson
Marvelyn Johnson
Curtis Jorgenson
Joan Lindell
Darrell G. Pearson
Dennis Pearson
Norma Jean Peterson
Richard Peterson
Roland Peterson
Ronald Sandine

**1955**
Janice Anderson
Carole Grayson
LaVerne Grayson
Jerrilyn Johnson
Audrey Jorgenson
Mary Lou Lindell
Delores Monson
Judith Jacobson
Ardella Olson
Germaine Peterson
Jeanette Peterson
Judith Peterson

**1957**
Sharon Anderson
Wesley Eide
Joan Erickson
Robert Holmstrom
Janet Jacobson
Jeanette Johnson
Marilyn Johnson
Gloria Lind
Floyd Monson
Richard Nelson
Verle Pearson
Merle Peterson
Shirley Peterson
Patricia Jacobson

**1959**
Anita Ericsson
Beverly Hodne
Ronald Hodne
Irene Johnson
Verlyn Johnson
Sharon Kindvall
Donald Knudson
Dale Sandine
Harry Schyma
Russell Tieszen
Cameron Lind

**1960**
Donna Schimmel
Alice Brown
Rolf Schyma

**1961**
Duane Burman
Darrell Hodne
Dwayne Jacobson
Terrance Knudson
Allen Olson
Barbara Pearson
Gary Prince
Richard Sandine
Shirley Schmeichel
Nancy Zingmark

**1963**
Joyce Ericsson
Shirley Grayson
Janet Knudson
Jerold Johnson
Gerald Schmeichel
Jeffrey Pearson
Virgil Johnson
Ritchie Nordstrom
Alex Wakeman

**1964**
Richard Pearson
James Anderson
Donald Jacobson
James Jorgenson
Helen Peterson
Arlene Lind
Eva Schyma
Karen Zingmark

**1965**
**(Adult)**
Charlene Kendall
Gloria Sandine

**1965**
Dawn Burman
Kathy Barrick
Glyde Ericsson
Charlotte Jackson
Vicki Jackson
Carol Johnson
Jerry Knudson
Larry Knudson
Russell Knudson
Vernon Lind
Janice Nelson
Deborah Pearson
Darry Pearson
Gail Nordstrom

**1966**
Martin Anderson
Myrtis Johnson
Thomas Pearson
Gene Sandine
Horst Schyma

David Zingmark

**1966**
**(Adult)**
Thomas Rayman

**1967**
Dennis Barrick
Rosemary Hodne
Sandra Jackson
Yvonne Johnson
Valerie Lind
Sandra Nelson
Nancy Pearson
Patricia Schmeichel
Sheila Tieszen

**1967**
**(Adult)**
Kenneth Smith

**1968**
Ralph Anderson
Gwenna Burman
Judy Knudson
DaNeil Pearson
Orrin Pearson
Larry Schmeichel

**1969**
Dianne Knudson
James Pearson

**1970**
David Grayson
Carolyn Hetlan
Darrell Lind
Carol Pearson
Royce Pearson

**1971**
Garlan Burman
Mark Johnson
Laurie Peterson
Susan Zingmark

**1972**
Jeanne Heruth
Wendy Knudson
Eunice Hetland
Rebecca Pearson
Marilyn Pearson

**1973**
Roger Barrick
Beverly Heruth
Dennis Hodne
LeAnne Jackson
Barbara Knudson
Steven Peterson
Rhonda Rayman
John Zingmark

**1974**
David Ericsson
James Jordahl
Linda Jordahl
Jody Peterson
Russell Rayman
Valerie Pearson

**1975**
Jolene Anderson
Rhon Anderson
Ronald Barrick
Sheila Barrick
Marcia Johnson
Ryan Johnson
Kelly Pearson
LaRae Pearson
Loretta Zingmark

**1976**
Dawn Grayson
Daniel Heruth
Cheryl Hoek
Roger Jackson
Jackie Jordahl
Jenny Olson
Gary Pearson
Ronald Pearson

**1977**
Jerry Anderson
Steven Barrick
Michelle Ericsson
Joey Jordahl
Tracy Olson
Robert Pearson
Bruce Peterson

**1978**
Lori Hodne
Robert Jackson
Myrisa Johnson
Lona Pearson
Marty Pearson

**1978**
**(Adult)**
Roger Nord
Jeffrey Nord
Kay Pearson

**1979**
Jayne Anderson
Bruce Barrick
Gene Hoek
Kathrine Jordahl
Caroline Nord
Keith Pearson
Allen Schmeichel

**1980**
Michelle Jackson
Jizele Johnson
Jennifer Knudson
Darin Pearson

**1981**
Evan Hetland
Lyle Hetland
Bjorn Johnson
Gena Pearson
Lance Pearson
Calvin Sandine

*ANDERSON, ARTHUR & MABEL

ANDERSON, CARL J.

ANDERSON, LAUREL & JEAN

*ANDERSON, RHON & SARAH

BARRICK, JOHN & ELAINE, SHEILA, STEVEN, BRUCE, BRENDA

*BJORKLUND, NEAL & RHONDA, BLAKE

*DACHTLER, DALE & SUSAN, JENNY, TINA

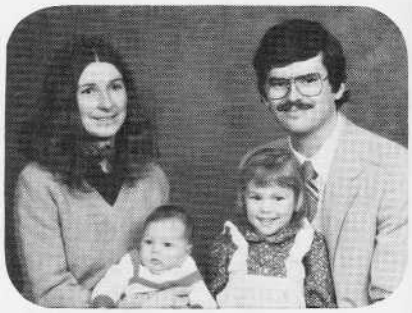

DEMARAY, FLOYD & MONICA, KRISTINE, MATTHEW

ERICSSON, IVAR & CAMILLA

*FENNER, RANDY

*FENNER, TODD & LORETTA

GRAYSON, LLOYD & DAWN

GUDAHL, KEVIN & REBECCA

HANSEN, KNOWLES & PATRICIA, VONI

HERUTH, REV. BARNARD & DOROTHY, DANIEL

HETLAND, ERVIN & CLARA, EVAN

HETLAND, LOWELL & ALYCE, LYLE

HODNE, CLIFFORD & PEARL

*HODNE, DENNIS & JANET

HOEK, GENE & JEANETTE, GENE, CHRIS

*HOWE, MARK & CHERYL

JACKSON, ARLENE & MICHELLE

*JACKSON, ROBERT

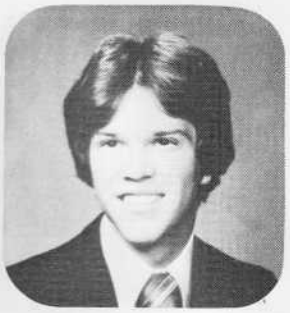

*JACKSON, ROGER

JACKSON, VADEN & DELORES

JACOBSON, AXEL & MABEL

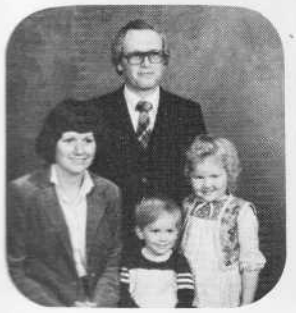

JACOBSON, DONALD & HELEN, KATHERINE, BARRY

JACOBSON, HILDUR

JACOBSON, IDA MARIE

JACOBSON, KENNETH & ARVELLA

JOHNSON, EMMA

JOHNSON, JEROLD & LAURA

JOHNSON, MARVIN & PHYLLIS, MARCIA

JOHNSON, MYRTIS

JOHNSON, NORMAN & HELEN, MYRISA, JIZELE, BJORN, TALIS, THOR

JOHNSON, VIRGIL & ROSALIE, ISAAC

JORGENSON, OTTO & CLARICE

KNUDSON, ANDREW & IDA

KNUDSON, KENNETH & LEONA, JENNIFER

KNUDSON, PHYLLIS

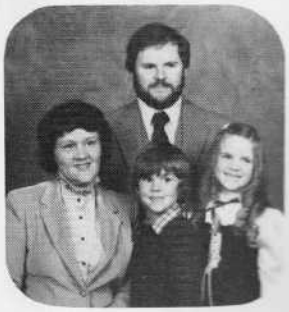

KRANTZ, DAN & SANDRA, JENNIFER, JOSHUA

*LARSON, MARY

*LIND, BOB & EVELYN

LUNDGREN, WALLY & ALMA

NELSON, GLADYS

NELSON, RICHARD & ROSELLA, BRIAN, KEVIN

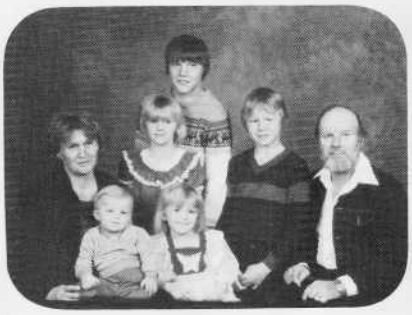

NELSON, ROBERT & DONNA, JEFFREY, JEROLD, ROBIN, BECKY, JONATHAN

NORD, JEFFREY, ROBERT, CAROLINE

*NORD, JENNIFER

*NORD, LANCE & LAURIE

NORD, ROGER & JOAN

*NORDSTROM, WOODROW & DOROTHY

OLINGER, FRED & DIANE, NATHAN, HOLLY

*OLSON, HJALMER & NADINE

OSBORN, DAVE & JOYCE, JILL

OYEN, BILL & LeANNE

PALMQUIST, MILTON

PEARSON, ARVID & LAURA

PEARSON, CONRAD & EDITH

PEARSON, DARREL G. & SHARON, GENA

PEARSON, DARYL & DOROTHY, LaRAE, MARTY

PEARSON, DENNIS & LILLIAN, DARRIN, LANCE, DEAN, PATRICK, PERRY

PEARSON, ELSIE

PEARSON, EUGENE & MARILYN, ROBERT

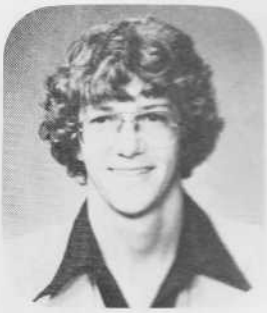

*PEARSON, GARY

*PEARSON, LONA

PEARSON, MAYNARD & MILDRED

PEARSON, NORMAN & EUNICE, ORRIN, KELLY, KEITH

PEARSON, RICHARD & KAY, BRITTANY

*PETERSON, BRUCE

PETERSON, CLARENCE

PETERSON, ROLAND & JOYCE

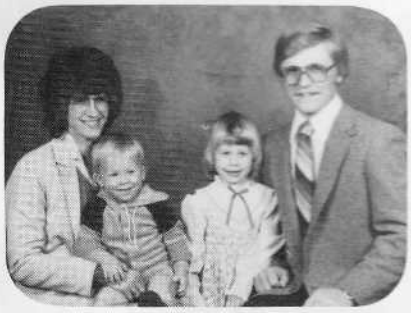

PETERSON, STEVEN & KATHY, JESSICA KENT

*PULSE, TRACY & COLLEEN

*RAYMAN, RUSSELL

*ROSEN, HELEN

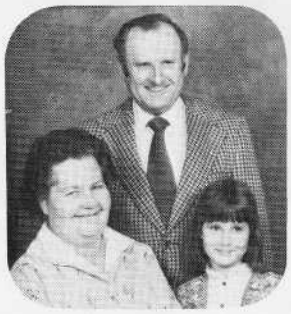

SANDBERG, ROBERT & HELEN, KARLA

SANDINE, RONALD & GLORIA, CALVIN, CRAIG, CLYDE, OWEN

SANDINE, RAY & HELEN, GENE

SCHMEICHEL, HENRY & FREIDA, ALLEN

*SCHROEDER, ALBIN

SHEILD, REX & LOUISE

SHELDON, MILLARD & DELLA

*SIERT, ROBERT

TIESZEN, LLOYD & LEVERN

VanROSENDALE, KENNETH & NANCY

WAHLSTROM, FALKE

WALLIN, NANNIE & CLIFFORD

WENGERT, IKE & ROSEMARY, ROLLAN, RAY

WILLIAMS, GARY & VERONICA, THREASA, GARRON

*ZINGMARK, DAVID

ZINGMARK, HILDA

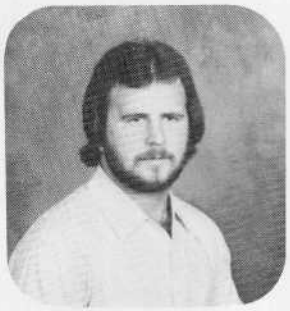

ZINGMARK, JOHN

ZINGMARK, KERMIT & VELMA

NAMES PRECEDED BY AN * ARE PORTRAITS NOT FURNISHED BY PICTORIAL CHURCH DIRECTORIES OF AMERICA.

**SALEM EVANGELICAL LUTHERAN CHURCH SALEM, SOUTH DAKOTA**

All members reside in Salem, SD, except where location is included with address.

**A**

ANDERSON, Mr. & Mrs. Arthur
ANDERSON, Mr. Carl J.
ANDERSON, Mr. & Mrs. Laurel
Montrose, SD
ANDERSON, Mrs. Marie
Jolene, Jerry, Jayne
ANDERSON, Mrs. Millie
ANDERSON, Mr. Rhon
Sioux Falls, SD

**B**

BARRICK, Mr. & Mrs. John
Sheila, Steven,
Bruce, Brenda
Madison, SD
BJORKLUND, Mrs. Rhonda
Blake
Gillette, WY
BURMAN, Mr. & Mrs. Andrew
BURMAN, Mr. & Mrs. Gordon
Garlan
Montrose, SD

**D**

DACHTLER, Mrs. Susan
Jenny, Tina
Rapid City, SD
DEMARAY, Mr. & Mrs. Floyd
Kristine, Matthew

**E**

ERICKSON, Mrs. Helen
Walter
ERICSSON, Mr. & Mrs. Carl
David, Michelle
ERICSSON, Mr. & Mrs. Ivar
ERIKSON, Mr. Dean
Canova, SD

**F**

FENNER, Mrs. Loretta
Randall
Mitchell, SD
FREDERIKSEN, Mr. Magnus
Mitchell, SD

**G**

GRAYSON, Mr. Lloyd
Dawn
Montrose, SD
GUDAHL, Mrs. Rebecca
Madison, WI

**H**

HANSEN, Mr. & Mrs. Knowles
Voni
HANSEN, Mrs. Viola
HERUTH, Rev. & Mrs. Bernard
Daniel
HETLAND, Mr. & Mrs. Ervin
Evan
Montrose, SD
HETLAND, Mr. & Mrs. Lowell
Lyle
HODNE, Mr. & Mrs. Clifford
Winfred, SD
HODNE, Mr. & Mrs. Dennis
Winfred, SD
HOEK, Mr. & Mrs. Gene
Gene, Chris
Winfred, SD
HOWE, Mrs. Cheryl

**J**

JACKSON, Mrs. Arlene
Michelle
JACKSON, Mr. & Mrs. Vaden
Roger, Robert
JACOBSON, Mr. Axel, Miss Mabel
JACOBSON, Mr. & Mrs. Donald
Katherine, Barry
Canova, SD
JACOBSON, Mrs. Hildur
JACOBSON, Miss Ida Marie
Morogoro, Tanzania
JACOBSON, Mr. & Mrs. Kenneth
Winfred, SD
JOHNSON, Mrs. Emma
Myrtis
Winfred, SD
JOHNSON, Mr. & Mrs. Jerold
JOHNSON, Mr. & Mrs. Marvin
Marcia
Canova, SD
JOHNSON, Mr. & Mrs. Norman
Myrissa, Jizele,
Bjorn, Talis, Thor
JOHNSON, Mr. & Mrs. Virgil
Isaac
Winfred, SD
JORDAHL, Mr. Jackie
Jeremiah
Madison, SD
JORGENSON, Mr. & Mrs. Otto

**K**

KNUDSON, Mr. & Mrs. Andrew
KNUDSON, Mr. Burnell
KNUDSON, Mr. & Mrs. Kenneth
Jennifer
Winfred, SD
KNUDSON, Mrs. Phyllis
Judy, Barbara
KOLBECK, Mrs. Wendy
Baltic, SD
KRANTZ, Mrs. Sandra
Jennifer, Joshua

**L**

LARSON, Mrs. Elsie
LARSON, Mrs. Mary
LIND, Mr. Darrell
Sioux Falls, SD
LIND, Mrs. Evelyn
LUNDGREN, Mr. & Mrs. Wally

**N**

NELSON, Mrs. Gladys
NELSON, Mr. & Mrs. Richard
Brian, Kevin
NELSON, Mr. & Mrs. Robert
Linda, James, Joey,
Katherine, Jeffrey, Jerold,
Robin, Becky, Jonathon
NORD, Mr. Lance
Sioux Falls, SD
NORD, Mr. & Mrs. Roger
Jeffrey, Robert,
Caroline, Jenny
NORDSTROM, Mr. Ritchie
Rapid City, SD
NORDSTROM,
Mr. & Mrs. Woodrow
Montrose, SD

**O**

OLINGER, Mrs. Dianne
Nathan, Holly
OLSON, Mr. & Mrs. Hjalmar
OSBORN, Mrs. Joyce
Jill
OYEN, Mrs. LeAnne

**P**

PALMQUIST, Mr. Milton
Canova, SD
PEARSON, Mr. & Mrs. Arvid
Madison, SD
PEARSON, Mr. & Mrs. Conrad
PEARSON, Mr. & Mrs. Darrell G.
Gary, Lona, Gena
Winfred, SD
PEARSON, Mr. & Mrs. Daryl
LaRae, Marty
Winfred, SD
PEARSON, Mr. & Mrs. Dennis
Darrin, Lance, Dean,
Patrick, Perry
PEARSON, Mrs. Elsie
PEARSON, Mr. & Mrs. Eugene
Robert
Winfred, SD
PEARSON, Mr. & Mrs. Everett
James
Montrose, SD
PEARSON, Mr. Jeffrey
Winfred, SD
PEARSON, Mr. & Mrs. Maynard
Winfred, SD
PEARSON, Mr. & Mrs. Norman
Orrin, Kelly, Keith
PEARSON, Mr. & Mrs. Richard
Brittany
Winfred, SD
PEARSON, Mr. Royce
Madison, SD
PEARSON, Mr. Thomas
Sioux Falls, SD
PETERSON, Mr. Clarence
Madison, SD
PETERSON, Mrs. Dagmar
Sioux Falls, SD
PETERSON, Mr. & Mrs. Melvin
PETERSON, Mr. & Mrs. Roland
Jody, Bruce
Winfred, SD
PETERSON, Mr. Steven
PULSE, Mrs. Tracy
Colleen
Custer, SD

**R**

RAYMAN, Mr. Russell
Gillette, WY
ROSEN, Mrs. Helen
Ramona, SD

**S**

SANDBERG, Mr. & Mrs. Robert
Karla
SANDINE, Mr. Gene
SANDINE, Mr. & Mrs. Ray
SANDINE, Mr. & Mrs. Ronald
Calvin, Craig,
Clyde, Owen
SCHMEICHEL, Mr. Gerald
SCHMEICHEL, Mr. & Mrs. Henry
Larry, Allen
SHEILD, Mrs. L ouise
SHELDON, Mrs. Della
SCHROEDER, Mr. Albin
SIERT, Mr. Robert
Canova, SD

**T**

THOMPSON, Mr. & Mrs. Carl
Winfred, SD

TIESZEN, Mr. & Mrs. Lloyd

**V**

VanROSENDALE,
Mr. Kenneth

**W**

WAHLSTROM, Mr. Falke

WALLIN, Mrs. Nan
Clifford

WENGERT, Mrs. Rosemary
Rollan, Ray
Madison, SD

WIKHOLM, Miss Klara
Minneapolis, MN

WILEY, Mr. Roland
Watford, ND

WILLIAMS, Mr. & Mrs. Gary
Threasa,
Garron

**Z**

ZINGMARK, Mrs. Hilda

ZINGMARK,
Mr. & Mrs. Kermit
David,
John

**NEW MEMBERS**

We are grateful for the privilege given us to prepare this directory. We will welcome inquiries from your friends from other churches, locally, and throughout the nation concerning preparation of a directory.

PICTORIAL CHURCH DIRECTORIES OF AMERICA, INC.
1706 Washington Ave. • St. Louis, Missouri 63103

N6AG 12/81

PRINTED IN U.S.A.